

LARGE JUTE BAGS - GJ019

Colour Ways

BARCODES:
50609463 ...



MAGENTA
00201

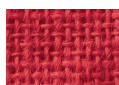

RED
00331

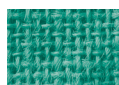

GREEN
00188



NAVY BLUE
00324

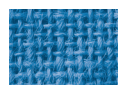

ROYAL BLUE
00348

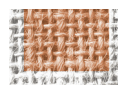

NATURAL &
WHITE
00317



WHITE &
NATURAL
00379



NATURAL &
PINK

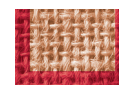

NATURAL &
RED
00287

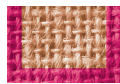

NATURAL &
MAGENTA
00256

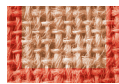

NATURAL &
ORANGE
00270

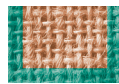

NATURAL &
GREEN
00249

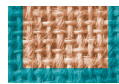

NATURAL &
TURQUOISE
00300

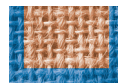

NATURAL &
ROYAL BLUE
00294

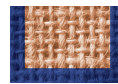

NATURAL &
NAVY BLUE
00263

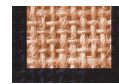

NATURAL &
BLACK
00225

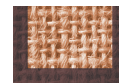

NATURAL &
BROWN
00232

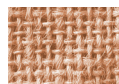

NATURAL
00218

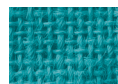

TURQUOISE
00355

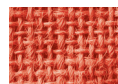

ORANGE



BLACK
00171



WHITE
00362

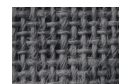

GREY
00195

Product Visual

Dimensions:

W: 46 x H: 32 x D: 18 (cm)

W: 18.1 x H: 12.6 x D: 7.1 (inches)



UK Max Print Area:
W: 34 x H: 23 (cm)
W: 13.4 x H: 9 (inches)



Overseas Print Area:
Edge to Edge



The large jute bag provides plenty of space to print your logo and campaign message and has a short handle. We can advise you on a design to best promote your brand.

We're extremely proud of our large range of colours and can also offer you printed coloured side panels, gussets and handles.

Why not have the gusset printed with your website address?

Available in 23 colours

Luxury padded handles made from soft cotton.

Loop height: 18 cm / 7.1 inches



15 x 14 weave with LDPE Food Grade Lamination

Bag Specifications

HS CODE: 4202 3290 10

Stock Code	Description	Litre Size	PCS / Carton	Carton Size	Gross Weight
GJ019 Natural	Large Jute Bag 46 x 32 x 18 (cm) 18.1 x 12.6 x 7.1 (inches)	24	50	50 x 40 x 38 (cm) 20 x 15.7 x 15 (inches)	15 kg
GJ019 Natural/Dyed	Large Jute Bag 46 x 32 x 18 (cm) 18.1 x 12.6 x 7.1 (inches)	24	50	50 x 40 x 38 (cm) 20 x 15.7 x 15 (inches)	15 kg
GJ019 Dyed	Large Jute Bag 46 x 32 x 18 (cm) 18.1 x 12.6 x 7.1 (inches)	24	50	50 x 40 x 38 (cm) 20 x 15.7 x 15 (inches)	15 kg



Made in India in our Sedex audited factory.
Sedex, the Supplier Ethical Data Exchange, is a membership organisation for business committed to continuous improvement of the ethical performance of their supply chains.

OEKO-TEX®
CONFIDENCE IN TEXTILES

